

CLYST VALLEY NEWS

OCTOBER 2021



Have an open-minded October!

Do you love Topsham?

Champion local and shop where you love
LoveTopsham.co.uk

SDM Plumbing & Bathrooms Ltd

Full bathroom design & installation, shower rooms, ensuites. Wall & floor tiling.



buywithconfidence.gov.uk

Contact Steven Medlock BEng(Hons)
07779020426 / 01395 268958
www.sdmplumbing.co.uk



Family run plumbing and heating business with over 30 years experience

Small jobs very welcome

Friendly reliable service



Tel: 01392 795689
Mobile: 07801 365925
russ@plumblinelocal.com
www.plumblinelocal.co.uk

The
BRUSH & PAPER Co.

Professional Female Decorators
nico@thebrushandpaperco.co.uk
07789 683457 / 01392 875952

CB Chimneys
For All Your Chimney Needs
Clean & Efficient Service

Brush & Vacuum Sweep
Repairs & Maintenance

STEVEN CORNISH

Tel: 01395 268046

Mobile: 07970 892085

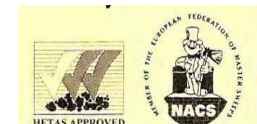

WOODBURY SALTERTON VILLAGE HALL

Hall – Tables and chairs, well equipped kitchen with cooker and fridge, crockery and cutlery included in hire.

Modest Rates

For bookings please contact:
Pat or Gill Bricknell
01395 232463

I'm a Topsham based, qualified Carpet cleaner offering a range of quality cleaning services at great prices.

Fully insured with VAT free prices so please call on 07711204176 or email john@2DCC.co.uk for a quote!



OUR SERVICES

- Carpet, rug & curtain cleaning
- End of tenancy house cleaning
- Upholstery & mattress cleaning
- Oven cleaning
- Hard tile & vinyl floor cleaning
- Emergency Flood recovery

Clyst St. Mary Village Hall

Recently refurbished with excellent facilities

for meetings, parties, events, exhibitions, trade shows etc. Large car park and well-equipped kitchen.

Details of charges and availability on our new website

<https://www.clyststmaryvillagehall.co.uk/>

or contact Ali West at:-

bookings@clyststmaryvillagehall.co.uk

or on 01392 949088

HANDYMAN SERVICE

- Odd jobs around the home
- Painting & Decorating
- Tiling & Flooring

Local, friendly and trusted
Call or message Sean

Tel: 0796 77 77 396



PETER FRANK TURL
Independent Funeral Directors

*A Personal Service,
with Care & Respect*



www.peterfrankturl.co.uk
01392 873955 | peterfrankturl@gmail.com
16 Victoria Road, Topsham, Exeter, Devon EX3 0EU

Chiropody / Podiatry

Rebecca Penn

HcPC Reg. CH15174

Clinic/Domiciliary appts
Local Home Clinic with parking
daytime/evening appts

07786554462

beccapenn78@gmail.com



01395 233178

contact@marlowaccountants.co.uk

www.marlowaccountants.co.uk

Friendly – Approachable – Affordable

Family run with family values

UNIT 4 WOODBURY BUSINESS PARK WOODBURY EX5 1AY

gilbertstephens LLP
SOLICITORS

**We are open
for business**

for all your legal needs...

Exeter: 01392 424242
Budleigh: 01395 445581
www.gilbertstephens.co.uk



Plumbing & Heating

Southwoods Farm
Ashill, Cullompton

Tel: 01884 841130 Mob: 07860 441510

No call out charge

- All aspects of plumbing & heating
- Boiler, Aga & Rayburn servicing
- Gas, Oil, LPG & Solid Fuel
- Bathroom Installations
- Gas Landlord Safety Certificates
- Under floor heating
- Free estimates

www.njtplumbingandheating.co.uk

S M DECORATING

& Home Maintenance

Tel: 01392 670528

Mobile: 07760 558911

E-Mail: smettters@hotmail.co.uk



Mike Dickson Gardening

All Jobs Considered

Specialist in hedge cutting, shrub pruning and grass

Mobile: 07985 697205

baytree
SOLICITORS LTD

Wills | Powers of Attorney
Probate | Trusts | Inheritance

01392 925 926

ed@baytreesolicitors.co.uk
www.baytreesolicitors.co.uk

Kitsons we believe you deserve a better kind of service

Established in 1826, we are a local law firm offering a full range of legal services including:-

- Powers of Attorney
- Wills
- Trust creation and management
- Probate advice
- House sales
- Employment advice

Contact Charlie Siegle at
charlie.siegle@kitsons-solicitors.co.uk
or on **01392 455555**

for an appointment or for an initial chat.
We offer home visits (at no additional charge) or video calls via Zoom, Facetime or Whatsapp.

01392 455555 • www.kitsons-solicitors.co.uk • advice@kitsons-solicitors.co.uk



Dan Churchill Electrical Services

- Rewires • Lighting • Fault Finding
- Testing • Upgrades • Repairs

Tel: 07514 021 304

Email: info@dcelectricalservices.net

Local Independent Electrician
with 10+ years experience

Custom made Curtains and Blinds

By

Rochelles

Free measuring service

Made on site in Exeter Showroom

1000's of fabrics to choose from

Fitting service

Interior styling service

Foam cut to size for boats/caravans
etc

Covers made for your foam

130 Fore Street, Exeter. EX4 3JQ

01392 277921

www.rochellescurtains.co.uk

enquiries@rochellescurtains.co.uk

THE WHYTE HOUSE DENTAL GROUP

AFFORDABLE DENTISTRY • IMPLANTS • TEETH STRAIGHTENING

Affordable Dentistry - Only £20 for full check-up
Dental Implants by experienced clinician

Mrs D Bryant
Quite simply "The best"

89 Fore Street Topsham
EX3 0HQ
TEL. 01392 877494

LOCAL TO CLYST ST MARY



Tailored Plumbing & Bathrooms Ltd

Contact: Dan Taylor

Tel: 07791 100611

Email: info@tailoredplumbing.com

Web: www.tailoredplumbing.com

Previously trading as D P Taylor Plumbing
and Heating Services

Clyst St George Parish Hall Excellent facilities for meetings, exhibitions and social events

Versatile space and lighting
with well appointed kitchen.

Disabled access and toilets. Hearing loop.

WiFi PA system with overhead projector.

A medium size hall and a small meeting room
are available separately or together.

Ideal for up to 100 persons events.

Parking for 20 vehicles.

For further information contact

the Booking Officer

07834 234546

clyststgeorgeandebfordhall@outlook.com

www.devonvillagehalls.co.uk/clyststgeorge



D P Jones Plumbing and Heating Services

- Bathroom Design and Installation
(Including building works, electrics
ceramic tiling and underfloor heating)
- Boiler replacement and system upgrades
- Full Gas Central Heating Installation
- Boiler Repairs, Maintenance & Servicing
- Kitchen Installations
- Landlord Gas Certificates
- Free Estimates

Exeter 01392 468660/07866 385816

dpjonesplumbing@gmail.com
www.dp-jones.co.uk

WHITE CROSS MISSION COMMUNITY

Churches Open for Private Prayer

Aylesbeare: Sundays, 10 am – 12 noon

Clyst St George: Closed due to building work

Clyst St Mary: Closed

Exton: Wednesdays, 10 am – 1 pm and Sundays, 2 - 4.30 pm

Farringdon: Thursdays, 2 – 5 pm

Woodbury: Wednesdays, 10 am – 1 pm

Woodbury Salterton: Wednesdays, 3 – 6 pm and Saturdays, 9 am – 12 noon

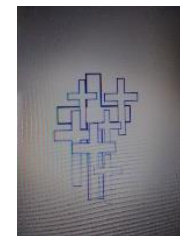

Church Services in the White Cross Mission Community

We are pleased to be able to say that we are scheduling a programme of services in all of the WCMC churches in October – full details at the end of the magazine.

There will also be a Zoom service this month: Sunday 24th October, Family Service, at 9.30 am. Please email Jill at dupain@hotmail.co.uk for the Zoom address.

Contributions, photos and letters to the editor for the November 2021 issue of the Clyst Valley News should be sent by email, to the editor, Peter Skelton, at clystvalleynews@gmail.com by Friday 15th October 2021 at the latest, please.

Please note that contributions may be edited.

If you experience any difficulty in receiving your copy of the CVN, please contact your local distributor, as follows:

CSG & Ebford	Lizzie Parkinson	01392 877249
CSM	Ivor Spriggs	01392 874382
WS	Debbie Jung	01395 232328

EDITOR'S NOTE



Hello and welcome to this (slightly slimmer than usual) October edition of the Clyst Valley News. As I write, summer is resolutely refusing to give way to autumn and we're experiencing some glorious sunny spells. Long may they last!

Our best wishes to our Vicar, Rev'd Bill Lemmey, who is unwell, for a speedy recovery. He hopes to be back in business next month.

My warm thanks to Gordon Haime from Ebford for this month's very cute cover photo taken at Darts Farm. Very clever piece of artwork.

Well, it's that time of year again when we ring the changes and try to get back into gear as we slowly bid farewell to the lazy, hazy days of summer: we're back from our hols (at least, some of us); the kids are starting or going back to school; we're digging out the jumpers and sweatshirts from the recesses of our wardrobes; we're (at least) thinking about airing those higher tog duvets; the sandals are going back on the shoe racks; we're checking the heating system is still working; we're planning the last lawn mow of the season; the nights are slowly drawing in; and we're moving – seamlessly, it seems – into our autumn/winter routines.

Having lived in a number of countries where seasons barely exist, where the whole year is a long, drawn-out coping strategy with serious heat and humidity, I now greatly appreciate being settled in a part of the world where there are four quite distinct, largely mellow, seasons, each with their own particular features and challenges. That continuous cycle of

change I find exhilarating and energising. It's our responsibility to ensure that we don't enable climate change to destroy all of that for the generations to come.

Here's a nice quote to end with from Charles Dickens: 'Nature gives to every time and season unique beauty; from morning to night, as from the cradle to the grave, it's just a succession of changes so soft and comfortable that we hardly notice the progress.'

Enjoy the magazine and don't forget to put your clocks back before you go to bed on Saturday 30th October.

Best wishes. Peter Skelton

~~~~~ **YOUR PHOTOS ALWAYS NEEDED FOR THE COVER OF THE CVN!**



There must be a lot of photographers out there snapping away around our villages. After all, our neck of the woods is rather photogenic. Why not share your results with our readers? Most months we aim to put one nice pic on the magazine cover and we need yours! So please do send in your efforts to the editor, Peter Skelton, who will choose one each month. Try to use relatively high-definition settings but that's not a must. Just email them across to clystvalleynews@gmail.com and we'll do the rest. Simples!

~~~~~ **SUBSCRIBE TO THE CLYST VALLEY NEWS NOW! IT'S COMPLETELY FREE!**

If you'd like to receive your own copy of the CVN (in full colour!) direct to your email address every month, completely free of charge, all you have to do is email the Editor, Peter Skelton, at clystvalleynews@gmail.com with the following message: 'I am happy to receive the Clyst Valley News at this email address once a month. I understand that the CVN will not pass on my email address to any third party without my written permission.' Please do sign up! You can cancel at any time. Thank you.

~~~~~ **WHY NOT ADVERTISE IN THE CLYST VALLEY NEWS?**

All our advertising slots for this year are now filled but if you are interested in advertising your business or organisation in the Clyst Valley News in 2022, do please get in touch - with no obligation. Please contact the Editor, Peter Skelton, at clystvalleynews@gmail.com or on 01392 879857.

~~~~~ **CLYST ST MARY**



Clyst St Mary Church

Please see the October rota of services at the end of the magazine; we will not be offering private prayer arrangements for the time being.

Our Family Services are moving to the first Sunday in each month, so the next Family Service with Breakfast will be on 3rd October, starting at 9.30 am. These are very informal gatherings for parents and children, lasting no more than an hour (including

breakfast!) so that you have the rest of the day for other family activities. We welcome new families who would like to bring their children to join us in these services.

The Holy Communion on Sunday 17th October will be our Harvest Service and will start at 9.30 am as usual. Please contact the Churchwarden Pat on 01392 877907 for more information.

Church Coffee Mornings



The regular coffee mornings restarted last month and we were pleased to welcome old friends and a few new faces. The October coffee morning will be held on Saturday 10th

October from 10 to 11.30 am in the church. We look forward to welcoming you there again. All the usual stalls; contributions for the cake and produce stall will be much appreciated.

Coppers!

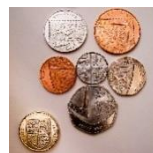

Shopping online means that there is not a lot of small change about but if you do have any that is weighing your pockets or purses down, it will be gratefully received in support of church funds. Either leave it in church at a service or with me, Don Axford, at 34 Frog Lane. Although I am no longer Church Treasurer, I am still willing to collect your loose change. If you find it difficult to deliver, I will collect, obeying social distancing rules, etc, if you ring me on

01392 873615.

Church Cleaning



Now that the church is being opened again, we are looking for volunteers to help with cleaning. It would involve about two hours of your time about every two months. If you feel you could help in this way, please contact Don Axford on 01392 873615.

Bishops Clyst Parish Council



Greenspire to Clyst St Mary Village Footpath. A planning application has been submitted to EDDC for the construction of the footpath. The Parish Council solicitor is in touch with solicitors acting for the other parties and is also dealing with Land

Registry.

Welcome Cllr Martyn Hudson. The Parish Council is delighted to welcome a new member from the Cat and Fiddle Park. Martyn has been a resident for seven years and active on the Residents Association Committee for four years.

Parish Council Vacancies – Environmental Champion Required! There are still vacancies for Parish Councillors on the Bishops Clyst Parish Council. If you would like to represent the residents of Clyst St Mary and Sowton Village on the Parish Council, we would very much like to hear from you. We are particularly keen to recruit someone with an interest in the environment to be our Climate Change/Green Champion. If this appeals to you, or you have other areas of interest, please email our Clerk, Karan Bennett, at bishopsclyst@gmail.com, with a personal statement setting out what skills and experience you would bring to the council.

Parish Council Meetings. Parish Council meetings take place each month and dates, agendas and minutes are posted on our website (<http://www.bishopsclyst.org.uk>) and on noticeboards in Clyst St Mary and Sowton Village.

Launch of the Neighbourhood Plan Review. Bishops Clyst Parish Council has decided that it is time to consider refreshing our Neighbourhood Plan. The current Plan has been in force since March 2017. A new Local Plan for East Devon is under preparation and the planning system is changing. Time is right to consider the relevance and role of the Bishops Clyst Neighbourhood Plan.

The Parish Council has commissioned a review of the policies in the current Plan, to ensure the Plan will continue to be relevant over the years ahead and influence local land use planning decisions in the best interests of the parish and its inhabitants.

Part of the review is a local assessment of the necessity for new development and its likely impact. Elsewhere in this edition of the Cyst Valley News is a 'Call for Sites' notice. We are asking local landowners if they have land they would like to put forward for development.

Importantly, everybody in the parish will be asked about the type and scale of development that is appropriate for our rural area. A community questionnaire will be available online and from Mills Stores, Sowton Church and the Cat and Fiddle Inn from 1st October 2021. Please look out for it and have your say.

If you would like to be a part of this group of local people helping the Parish Council to review our Neighbourhood Plan, please email bishopsclyst@gmail.com or write to Bishops Clyst Parish Council, The Village Hall, Clyst St Mary, EX5 1AA or telephone 01392 874405.

Contact the Parish Council. Karan Bennett, PC Clerk, working from the PC office in Clyst St Mary Village Hall on Monday to Wednesday, 9 am to 1 pm. Call 01392 874405 or email bishopsclyst@gmail.com.

Clyst St Mary Flood Defence – Environment Agency Update October 2021



Works to install a new flood defence in the area have been challenging but we are happy to say that in the coming weeks we will be nearing completion of the scheme, providing defence to numerous properties within Clyst St Mary from the ever-growing threat of river flooding for many years to come.

In the coming weeks we will finish installation of our king post wall and installation of a stop log structure at the northern end of Frog Lane. From this point our construction team will begin pulling out of Clyst St Mary before returning with a small welfare unit to complete brief works to install the stop logs on the mediaeval bridge. This will complete the flood defence scheme and works in the area.

We'd like to thank the people of Clyst St Mary for their patience and understanding during these works and are happy to be able to provide this new flood defence to further protect properties in the coming years.



Clyst St Mary Village Hall



It's a great pleasure to see that the bookings for the Village Hall are again building as hirers find that they are able to operate within the guidelines particularly given that the Hall is spacious and can be well ventilated. Our new website <https://www.clyststmaryvillagehall.co.uk/> gives

details of availability and prices but if there's anything else you'd like to know, please drop Ali West an email on: bookings@clyststmaryvillagehall.co.uk. We look forward to seeing you soon.

Clyst Valley Pre-School



Clyst Valley Preschool has remained open throughout the pandemic for all our children and is now full at almost every session. We are currently taking applications for September 2021 and beyond with sessions available on every day. Sadly we are not yet able to hold open days or taster sessions but hopefully this will change as lockdown is eased and things return to a new normal! To apply, or for more information, check our website www.clystvalleypreschool.org. You can also call us on 01392 876615 or email us on manager@clystvalleypreschool.org.



BISHOPS CLYST NEIGHBOURHOOD PLAN

CALL FOR SITES

Do you have own land in the parish area of Clyst St Mary or Sowton that you would like to put forward for development?

The Neighbourhood Plan Review Group would like to invite local landowners to submit their site/sites for consideration in the Bishops Clyst Neighbourhood Plan.

A formal Site Assessment will be undertaken for any site submitted and does not necessarily mean that the site will be included in the final plan.

Please email bishopsclyst@gmail.com, for an 'Expression of Interest' form.

Closing date for Expressions of Interest:
8 November 2021

Table Tennis Club



Please come and join us! We resumed play at the Clyst St Mary Table Tennis Club in May. New members always welcome. We play at the Village Hall every Thursday, 4- 6 pm. The minimal fee of £20 for a 10-week session includes use of all equipment and refreshments. For further details please contact Pam Gardner on 07714 097220 or by email to pamelamgardner@gmail.com.

On
Tuesday
7th
September
2021

BADMINTON CLUB



At 8 pm.



The Club plays on Tuesday evenings in Clyst St Mary Village Hall from 8-10pm. We are a friendly & a mixed ability group, of varying ages. We need new and old members to come to enable the club to continue. So do come and give it a go.

Please contact either Hilary on 01392 874722 or Anne on: annecurrier@gmail.com if you have any questions. Thank you.



CLYST ST GEORGE AND EBFORD



Clyst St George Church

Please see the October rota of services at the end of the magazine; and contact Jacquie Manser at jacque@jmanser.co.uk for more information.

CSG Parish Council Chairman's Notes, October 2021

At the September meeting we co-opted Isobel Stubbs to the Parish Council and I look forward to her contributions to our discussions. East Devon's local plan update will be discussed at our next meeting; this will affect any proposed housing in our patch. Grass cutting around the parish was also discussed and the Councillors are not impressed by the performance of our contractor. We will be chasing them for an explanation. Ebford Lane is to be patched soon so there might be some disruption. Stay safe. All the best.

John Manser

john@jmanser.co.uk

01392 874861

Norman's Weather Report



August rainfall here at Ebford was very low at only 34 mm (1½ inches); thundery showers passed us by, and this total fell during the first and third weeks of the month. Of course, the last week, including the Bank Holiday weekend, provided perfect conditions for holidays and harvesting: warm, sunny and no rain.

In terms of averages, this total was well below the last ten-year average of 82.6 mm here at Ebford. (However, only 37 mm fell in 2013.)

For students of such matters, the average for August between 2001 and 2010 was 46.4 mm. Annual totals are also increasing nationally and in my local experience. Norman Cann

Clyst St George Parish Hall



Clyst St George Parish Hall is open once more to anyone who wants to hire the Hall. We are not making the Ethel Cann Room available at the moment as it is too small to adhere to the social distancing rules. The Hall has been redecorated and is looking splendid.

There are hand sanitising units at strategic points in the building for the use of the hirers and hirers are asked to be responsible for making sure that they adhere to the government guidelines for holding gatherings in a COVID-safe way. Our cleaner will use PPE when working in the Hall and he has special cleaning fluids to make the area as safe as possible. We are confident we will resume the coffee mornings (see above), Big Breakfast and the quiz evenings, hopefully soon. Watch this space!

Enquiries to Claire Marks at clyststgeorgeandebfordvhall@outlook.com or 'phone 07834 234546. Pamela Diffey (Chairperson) 01392 877497

Nature Garden

Clyst St George has a delightful nature garden by the side of the parish church. The aim of the garden is to grow local Devon indigenous plants and trees and to encourage a Devon meadow with local wild flowers. Should you wish to help develop this 'green' facility, you can come along on the first Saturday of every month from 9.30 to 11 am. (PLEASE CHECK IN ADVANCE.)

Little Dragons Pre-School

We are pleased with the outcome of our Ofsted inspection in April 2018, where we were judged to be 'good'. We have now re-opened and have been operating at full capacity from September. We are based in Lady Seaward's School and open four days a week, from Monday to Thursday 8.45 am – 3.15 pm during school term times.

For more information please telephone Elly on 07939 995486 (in school hours), email littledragons@live.com or visit our website www.littledragonsclyststgeorge.com.

WOODBURY SALTERTON



Church Services

Please see the October rota of services at the end of the magazine; and contact the Churchwarden, Debbie Jung, on 01395 232328 for more information. The church will continue to be open for private prayer on Wednesdays, 3 – 6 pm and Saturdays, 9 am – 12 noon.

Harvest

The Harvest Thanksgiving Service will be on 3rd October at 9.30 am.

Monthly Coffee Mornings with Bacon Butties

From the start of October we revert to our winter pattern of church coffee mornings on the first Saturday of the month from 9.30 to 10.30 am. The October one will therefore take place on the 2nd and throughout the winter bacon butties will be served.

Quiz

My church quiz this year is entitled *Feathered Friends* and is all about birds. I plan to launch this towards the end of October. Entry forms cost £2 from me or from Lin Ashby in Woodbury or can be requested by email. Contact me at avmx79@dsl.pipex.com. Thank you. Katharine Wheeler.

Sale Trail



The weather held good for the stallholders who supported this event. Thanks to all who had stalls and those who patronised them. Here's a photo of

one of the stallholders, Mark and Averil Blaber.

Open Garden for Hospiscare

Gill and Patrick Bricknell opened their garden on August Bank Holiday Monday in aid of Hospiscare. There was a steady stream of visitors in both the morning and the afternoon, everyone enjoying being able to socialise as well as supporting this worthy cause. Gill was grateful for help from Ann Short and Biddy Lagus in the morning and from Glenys Clarke in the afternoon with serving tea and coffee. Thanks also to all those who made cakes. Some unable to attend sent donations, which brought the total raised to £600.80. A wonderful day enjoyed by everyone.

**WOODBURY SALTERTON
PARENT AND TODDLER
GROUP**

MONDAYS 1pm - 2.30pm

Woodbury Salterton Village Hall

Open to all Pre-school aged children.

Find us on Facebook



POETRY CORNER

A Lover's Lament

by John Smith (of Clyst St Mary)

Wecame to that place in silence
The stream of chatter at the start
Disappearing into the sands of feeling
That came to us both in wonder.

How long does a connection last?
Can it be measured in mere time?
I know only the bliss of understanding
The intensity of the feeling.

That exquisite timeless moment
Needed garrulous silence to live
So that our thoughts and feeling
Could be completely joined.

But it could not last for longer,
The intensity of the unspoken,
Too rich for the inexperienced
In the joining of spiritual lives.

When the inadequate words came
Spoken by both at once
And laughter with nervous surprise
To release us from the confusion.

And now I just want to return
To that place beyond the words,
Where breath-holding silence can say
That which we feel in our being.
©John Smith

AND FINALLY...

Making Good Use of Your Spare Time



September brings us around, once again, to another seasonal 'tipping point', the autumn equinox. As the evenings start to draw in, and the days slowly shorten,



now is the time to ask an important question: how to make the very best use of our spare time and energy as we switch focus from outdoors to indoors to indoors, from summer sun to autumn leaves?

For members of the Exmouth and District u3a Association, there are a host of handy answers to that key question readily available. Situated at the western end of the spectacular Jurassic World Heritage Coastline, beautiful coastal communities such as Exmouth Town, Budleigh Salterton, Topsham, and the surrounding villages, are home to a host of vibrant, successful, locally run, interest groups serving the leisure time and social needs of the local population. Here, right in the heartland of the East Devon community is a local, low-cost, social, friendly organisation that helps people who are retired, semi-retired, or no longer in full-time work, to make the very best use of their precious spare time and energy. The u3a offers all kinds of activity groups for all kinds of interests and passions. Whether your fancy is for something indoors or outdoors, cerebral or unashamedly active, there is an appropriate interest group here for you.

Founded in 1982 (and originally called the University of the Third Age), the u3a is a nation-wide organisation with one strategic vision or purpose - to encourage the creation and operation of independent, locally run, 'mutual aid' bodies that will

- support and facilitate life-long learning;
- help individuals stay active for longer;
- create opportunities for people to have fun whilst doing so.

Learn, Laugh, and Live is the u3a 'mission' and that is exactly what it delivers.

Clearly, the u3a movement, currently managed by The Third Age Trust, is getting something right. Across the UK there are around 1000 local u3a bodies, with over 450,000 members, delivering a wide range of high-quality leisure, recreational, and educational programmes. In Exmouth and Budleigh Salterton, for example, the Exmouth and District u3a has 850 members, about 100 operational interest groups, and yes, the list does actually start at A (art appreciation) and end with Z (Zoom short films). Meetings are held wherever appropriate, eg sport centres, halls, or people's own homes. Members draw on their individual knowledge and skills to teach and learn from each other. This is a volunteer movement that operates from the grass roots, meeting, organising, making things happen.

At the Budleigh Salterton Bowls Club, for example, a new u3a Bowls Group was formed this summer and currently has around 20 new members. Some have now joined the Club as full members, so this is clearly a win-win situation for the Bowls Club, the u3a, and the community.

So, if you are no longer in full-time employment and wondering what to do with your precious spare time, contact your local u3a, <https://u3asites.org.uk/exmouth/welcome>; there will be a warm and friendly welcome waiting for you. John D Smith



Photo courtesy of Christine Chittock

Exmouth Mobile Library Timetable 2021

Day	Village	Stop	Arrive	Depart
Friday	Aylesbeare	Nightjar Inn	09.50	10.10
Friday	Clyst St Mary	Cat and Fiddle	12.10	12.30
Tuesday	Clyst St Mary	Winslade Park	14.50	15.10
Tuesday	Clyst St George	School	15.20	15.40
Monday	Exton	Station	09.45	10.05

Friday	Woodbury Salterton	Kennels	12.50	13.10
Woodbury	Woodbury	White Hart	14.00	16.00

- *Disclaimer: Due to operational circumstances, the mobile library may need to be off road and unable to visit on some dates. Details will be publicised closer to the time. These timetables may be subject to change.*



Let's Get to Business in Topsham in October



If you think Topsham is all independent shops, relaxing cafés and restaurants, and glorious Estuary views...well, you're right of course! However, there's a hidden and hard-working side to the town that's being showcased early in October at Love Topsham's first *Local Business Fair*. This is an opportunity for visitors as well as locals to see some of Topsham's entrepreneurs in action on

3rd October, both inside and outside of Matthews Hall, from 10.30 am until 2 pm.

Did you even know that our town boasts more enterprising business people than could fill a Dragon's Den? We're talking food-makers to reflexologists to bootcamp organisers to artists and copywriters - and many, many more. With exhibits, demonstrations and catering on hand, we're not expecting anyone to say 'I'm Out' to these businesses - instead you'll be keen to invest more time visiting the town when you realise how fascinating it is. More details as ever on www.lovetopsham.co.uk.



Now we know it's early but with people likely to plan Christmas a little more in advance this year - to guarantee that celebration that we couldn't really enjoy a year ago - we hope you'll make space for Topsham in your festive calendar.

Here's an overview of the Love Topsham Christmas festivities, starting on 26th November with the annual *Christmas Lights Switch On*. This will be the perfect start to your festive period,

kicking off at the town's Matthews Hall from 4.15 pm and concluding at the Quay.

Try to resist spending all your money that evening though - for on 30th November we have the *Topsham Late Night Shopping Evening* from 5 to 9 pm. As well as all of your favourite independent shops there will be a wonderful Christmas festive market in St Margaret's Church. This is an evening not to be missed and once again more details are on www.lovetopsham.co.uk. There will be more details next month about our Residents' and Shops' *Christmas Windows Competitions* as well as a new *Festive Trail* for children to enjoy - these will all be perfect for a walk when you're visiting the town in the festive season.

Finally, our regular reminder - you know what's coming! If you like what we do and how we do it, then get your own piece of the action by becoming a Love Topsham supporter. A stylish Love Topsham Card can be yours for just £3 a month, providing access to VIP events and discounts, and helping us keep the town vibrant and attractive. Details on www.lovetopsham.co.uk, of course. Have an Outstanding October - all the best from the Love Topsham team.

we are open

and can see you safely - Monday-Friday 09:30-16:30

For cancer support and information plus advice on claiming benefits

☎ 01392 406151

Oncology physiotherapist ☎ 01392 403094

✉ support@forcecancercharity.co.uk

For psychological and emotional support

☎ 01392 406168 / 406169

✉ help@forcecancercharity.co.uk

Never needed so much

force

Force Cancer Charity

www.forcecancercharity.co.uk

Estuary League of Friends



Working to improve the quality of life of those in need of care, comfort and support in our community since 1987.

Topsham Womens Institute

An Audio-Visual Extravaganza!

3.00pm on Tuesday October 12th 2021
at Nancy Potter House, Topsham

Ian Bateman presents a variety of award-winning AV Sequences on topics near and far

The Powdermill: *The Valiant Soldier*

Don (Hans) Portman

Babies and Toddlers

Phonics with Robot Reg

09:30am minis 12months+ Autumn

10:30am Preschool 2.5yrs - 5yrs Every Tuesday Between 14th September - 21st October 2021

11:30am Babies 3month - walking

Got any queries or would like to book? Get in contact with us! We are happy to help...

Email: friends@robotreg.co.uk
Find us on Facebook: <https://www.facebook.com/PhonicsRobotRegHQ>

Baby Massage

Baby Massage in Topsham

To find out more or book in for a session please email Sally: sallyjoybabymassage@gmail.com

What are the benefits of infant massage?

- Encourage interaction between you and your baby.
- Help your baby relax and sleep.
- Positively affect infant hormones that control stress.
- Reduce crying.

Estuary League of Friends

Working to improve the quality of life of those in need of care, comfort and support in our community since 1987

Toe Nail Cutting

Our footcare service can help maintain and improve your independence and mobility.

We have a fully NHS trained toe nail technician with 13 years experience who works from our Community Hub in Topsham.

First session → £22.50
(This includes a one off payment of £13 to buy your clippers)

Sessions there after → £9.50

NEW CLIENTS WELCOME!

Contact:
01392 875009
Office@estuaryleague.org

Address:
The Estuary League of Friends
Nancy Potter House
Nelson Close
Topsham
EX3 0DX

Monthly Giggle



A snail won the lottery. He went to a car showroom and wanted the fastest car in the showroom. He bought it and said that he wanted a big letter S painting on both front doors. The salesman asked why. The snail said, 'I'm going to drive past the pub, blow the horn, and when everyone sees that it's me, I'll wave to them and then bomb off down the road.' The salesman said, 'What ever for?' The snail said, 'Everybody will say, just look at that S car go!'

A pair of Martians landed on a country road on Earth in the middle of the night. 'Where are we?' one Martian asked. 'I think we're in a graveyard,' replied the other. 'Look at the gravestone over there - that man lived to be 120.' 'What's his name?' 'Miles from Bristol.'



Just got some international inside news (I have my contacts, dubious or otherwise...electrical sometimes). Seems the company in the USA responsible for making yardsticks is not going to make them any longer.

A scarecrow won an award because he was outstanding in his field...

[Thanks, as ever, to Lesley Richardson and John Flitney for their contributions. Ed]

WestHeat
PLUMBING • HEATING • ELECTRICAL CONTROLS
07799 012404
RANGE COOKERS • OIL BOILERS • GAS BOILERS
AGA RAYBURN GRANT ideal
SERVICE & REPAIR ENGINEER

lendology.cic 
Lending with Heart and Mind
East Devon District Council fund a not-for-profit loan scheme for homeowners and landlords*.
We understand the expense of maintaining your home and we work with you to take the stress out of funding repairs, improvements or adaptations.
We see you as an individual, not a credit score. Our knowledgeable team of advisers will guide you through the process of applying for a home improvement loan.
For a no-obligation assessment or more information visit www.lendology.org.uk or call 01823 461099
Heatherton Park Studios, Bradford on Tone, Taunton, TA4 1EU
*subject to eligibility



Sharp Edge

MOBILE SHARPENING SERVICE
SCISSORS
Hairdressing, Grooming, Household, Dressmaking
KNIVES
Restaurant Kitchen and Domestic
CLIPPER BLADES
including Dog Grooming & Equine
GARDEN TOOLS & LAWNMOWER BLADES
Chisels, Circular Saw Blades
COMMERCIAL & DOMESTIC
Call: Stuart Elliott
Mobile: 07786 567 055
Stuart@devonsharpedge.co.uk 

Chris Isaac
Carpenter
Property Maintenance Fascias & Guttering
Kitchens Tiling
Doors Decorating
Flooring General Repairs
Fencing Garden tidying
Free Estimates
Reliable Experienced Tradesman
Fully Insured
No job too small
C&G Qualified
Phone 01395 233 933
Mobile 07855 170 674
chrisisaaccarpenter@gmail.com
1 Toby Lane • Woodbury Salterton • Exeter • EX5 1PU

pins & needles
Made to measure curtains & blinds.
Curtain alterations.
Ladies & gents clothing alterations.
Contact Shirley on:
01395 223523
sewingatshirley@gmail.com

Family printers based in Clyst St Mary
exeterprints@hotmail.com | 07786319976
www.etsy.com/uk/shop/ExeterPrints
Personalised ■ Uniforms ■ Storage Trugs
Gift Ideas ■ Childrenswear ■ Accessories

More roar to your door!
Rocking speeds of up to 950Mbps, Jurassic Fibre's ultrafast fibre broadband is available with the freedom of a 30 day rolling contract for as low as £25 per month for 30Mbps.
Get the whole picture at jurassic-fibre.com
 **Jurassic Fibre**
#Megafibreforus

TARMAC AND RESIN CONTRACTORS
DOMESTIC AND COMMERCIAL
Family-Run Business est. 2015

I strongly recommend you use a member of HICS
WORKMANSHIP AND PRODUCT GUARANTEE
01395 642149 
www.drivewaytransformations.co.uk
UNIT A1, WOODLEYS DRIVE, EXETER RD. NEWTON POP. EX10 0BJ



For all your dental care needs
Join us for friendly, personal dental care with you at it's heart
From regular examination and hygiene care to advanced referral services
www.ashburydentalcare.co.uk
01395 444 432
53 East Budleigh Road
Budleigh Salterton
EX9 6EW

 **A W SERVICES** 
GROUNDWORKS, EXCAVATION, PLANT HIRE, FENCING, GARDEN MAINTENANCE and LANDSCAPING CONTRACTORS.
For free quotations and estimates contact Alex 07840042292
www.awsgroundworks.co.uk

RDC LANDSCAPING
07916 814304
rdclandscapers@gmail.com
FENCING
PATIO SLABS
ARTIFICIAL GRASS
TURF
Please call for a no-obligation quote

PASSMORE PLASTERING

• PRIVATE & COMMERCIAL
• FREE ESTIMATES & ADVICE
• 30 YEARS EXPERIENCE
• INTERNAL PLASTERING
• EXTERNAL RENDERING
• TRADITIONAL LIME PLASTERING
• NO VAT
148 TOPSHAM ROAD
t: 01392 432872 / m: 07952 643513

WCMC SERVICES OCTOBER 2021



Sunday 3rd October

Week 1

11-15	AYL	Morning Worship	Carolyn
09-30	WST	Holy Communion	Rev'd Chris Cant
09-30	CSM	Breakfast Family Service	TBA
11-15	WBY	Holy Communion Harvest	Rev'd Margaret
18-30	EXT	Evening Worship Harvest	Rev'd Roz
11-15	FAR	Baptism - Middleton	Rev'd Janice

Sunday 10th October

Week 2

09-30	EXT	Holy Communion	Rev'd Margaret/ TBA
18-30	FAR	Holy Communion Harvest	TBA
09-30	CSG	Admission to Holy Communion	TBA/Rev'd Margaret

Sunday 17th October

Week 3

11-15	AYL	Holy Communion	TBA
09-30	CSM	Holy Communion Harvest	Rev'd Janice
09-30	WST	Breakfast Family Service	Lay Led
18-30	WBY	Evensong	TBA

Sunday 24th October

Week 4

11-15	CSG	Holy Communion	TBA
09-30	Zoom	Family Service	Zoom Team
09-30	FAR	Holy Communion	TBA

Sunday 31st October

Week 5

16-30	WBY	Family Light Service	Rev'd Margaret
-------	-----	----------------------	----------------

AYL Aylesbeare FAR Farringdon EXT Exton WST Woodbury Salterton

WBY Woodbury CSG Clyst St George CSM Clyst St Mary

For any queries please ask Jill at Dupain@hotmail.co.uk

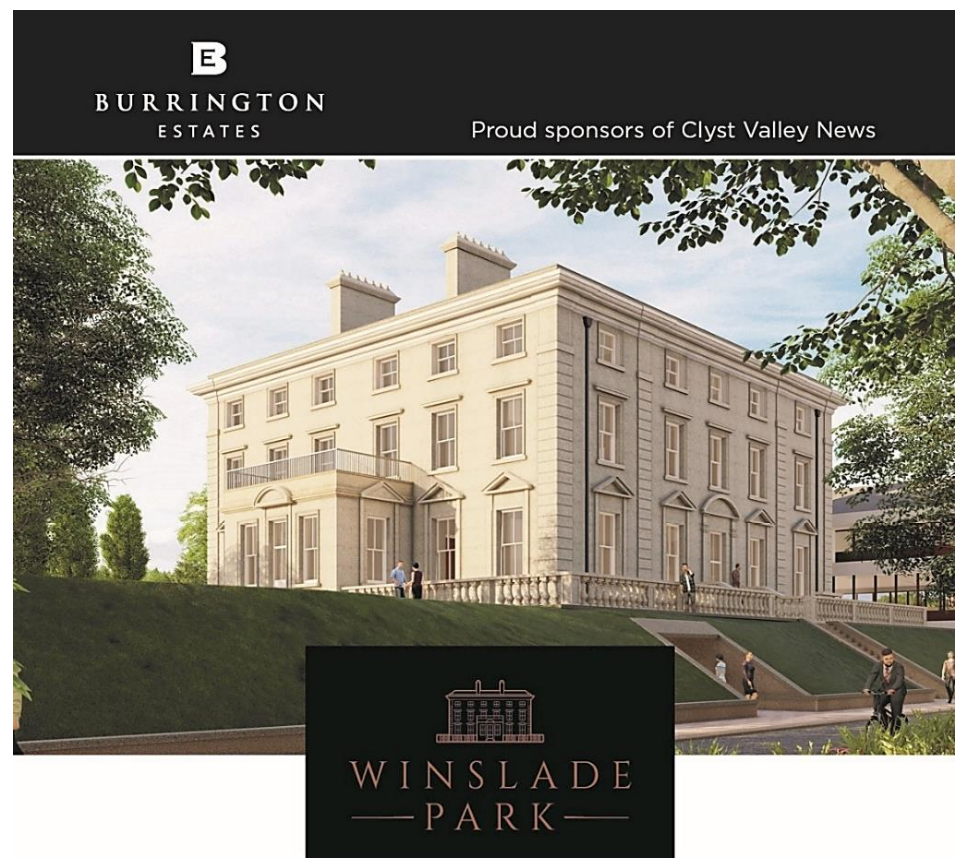

A balanced lifestyle,
a vibrant community.

Setting a new standard in how we live and work, Winslade Park is a lifestyle choice for businesses looking to rent or buy sophisticated offices, for country living close to the thriving city of Exeter, and for joining a wellness community with outstanding leisure facilities.

A sustainable vision for quality of life.

commercial@burringtonestates.com | 01392 640 644
www.winsladepark.com